

**GENERAL NOTES**

1. DIMENSIONS SHOWN ARE TO FACE OF STUD / FURRING OR FACE OF C.M.U. UNLESS NOTED OTHERWISE
2. REFER TO DRAWING A-801 FOR WALL TYPE DESCRIPTIONS AND DETAILS
3. PROVIDE MASONRY CONTROL JOINTS (C.J.) IN MASONRY AS REQUIRED BY SPECIFICATIONS
4. ALL GYPSUM BOARD EDGES SHALL BE LOCATED ON A SUPPORT
5. REFER SHEET G-102 FOR LOCATION OF FIRE RATED WALLS.
6. FURNISHINGS AND EQUIPMENT BY OWNER ARE NOTED AS N.I.C. OR SHOWN DASHED.

## DENOTES CODED NOTE    ## DENOTES TOILET ACCESSORIE NOTE

**SCHEDULE OF CODED NOTES**

**BRAUN&STEIDL**  
architects  
Columbus  
Akron  
104 West Market Street-Akron, OH 44313 - 330.864.7755 fax 330.864.3691

PRELIMINARY  
NOT FOR  
CONSTRUCTION  
##-##-####

**LICHTENWALTER  
SCHOOLHOUSE  
RECONSTRUCTION**  
BOETTTLER PARK, GREEN, OHIO 44232

3-15-2018  
CD PROGRESS

Sheet Issue Date:  
Revisions:  
No.    Date    Description

Copyright © 2016  
Braun & Steidl Architects

**BASEMENT & FIRST  
FLOOR PLANS**

**A-101**

16022

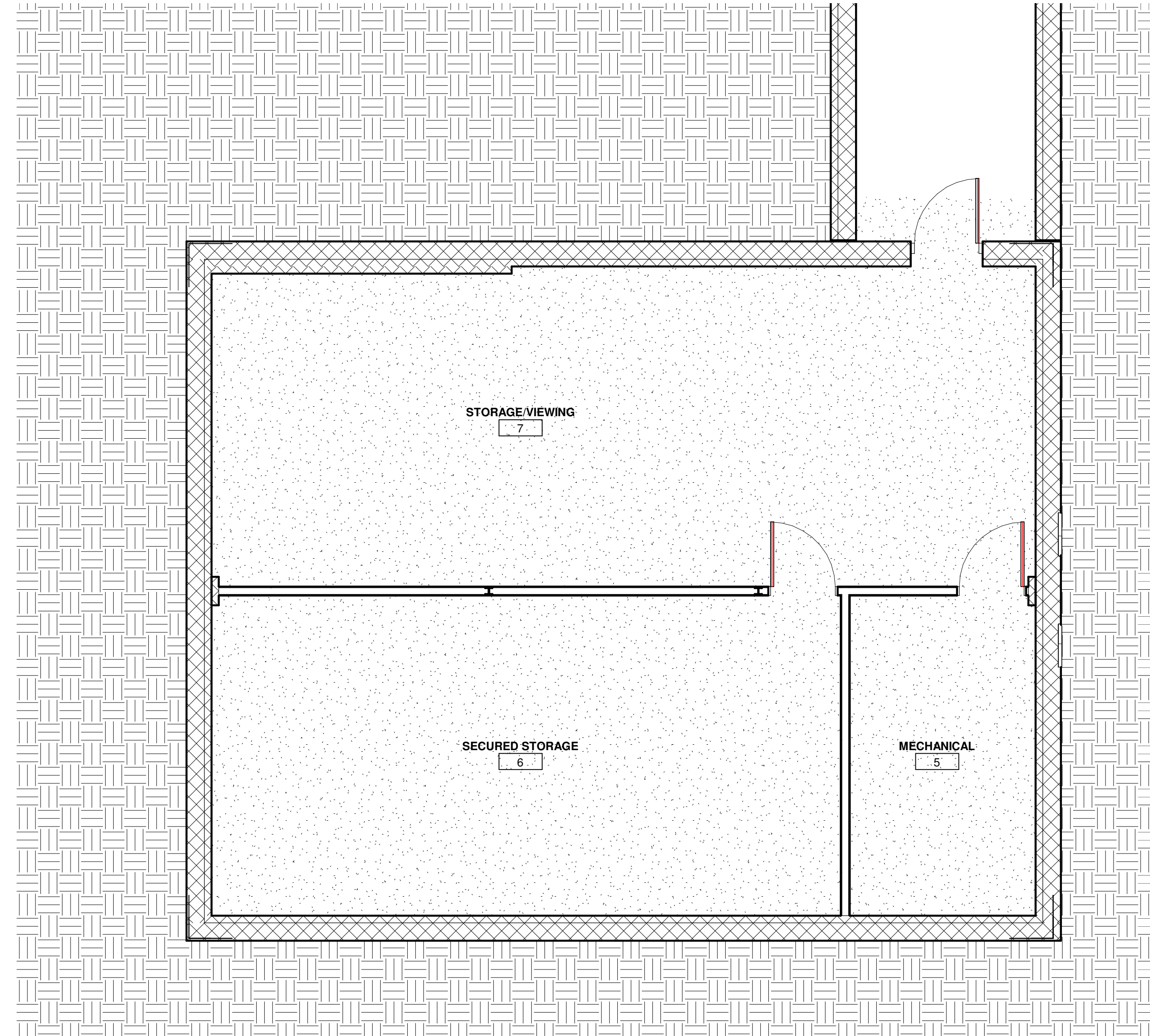

**BASEMENT**  
1/4" = 1'-0"    1  
A-101

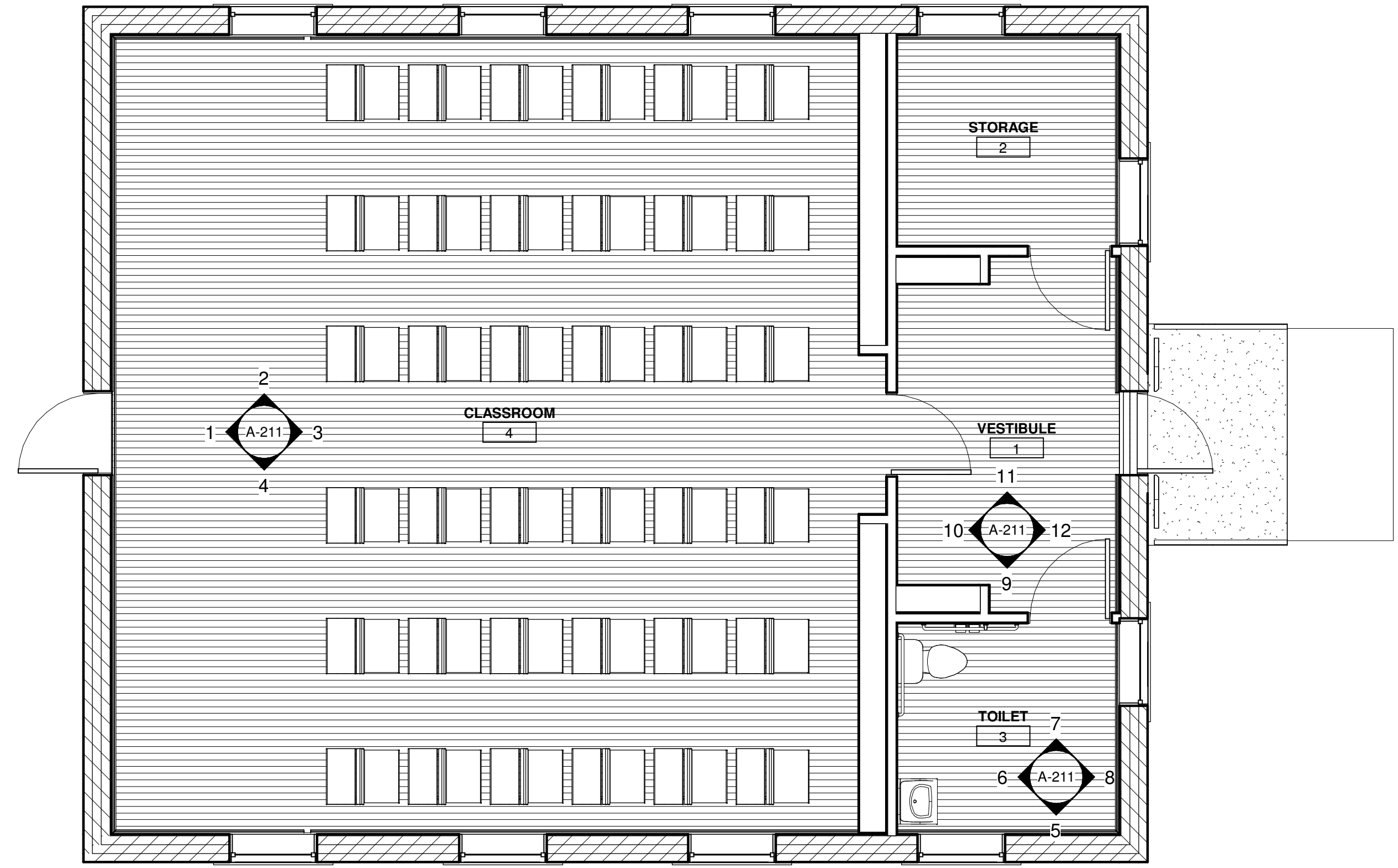

**FIRST FLOOR**  
1/4" = 1'-0"    2  
A-101