# 1520 Corporate Woods Pkwy.
# Green, Ohio 44685

| | |
|---|---|
| TOTAL SF | 26,955 |
| SALE PRICE | $1,575,000 |
| ACRES | 3.82 |
| YEAR BUILT | 1991 |
| STORIES | 2 |
| PARCEL | 2811707 |
| ZONING | I-2 |
| CONSTRUCTION | Brick / Metal |
| TAXES | $13,143.67/half |
| DRIVE IN DOORS | (3) 12' x 14' |
| DOCKS | 3 |

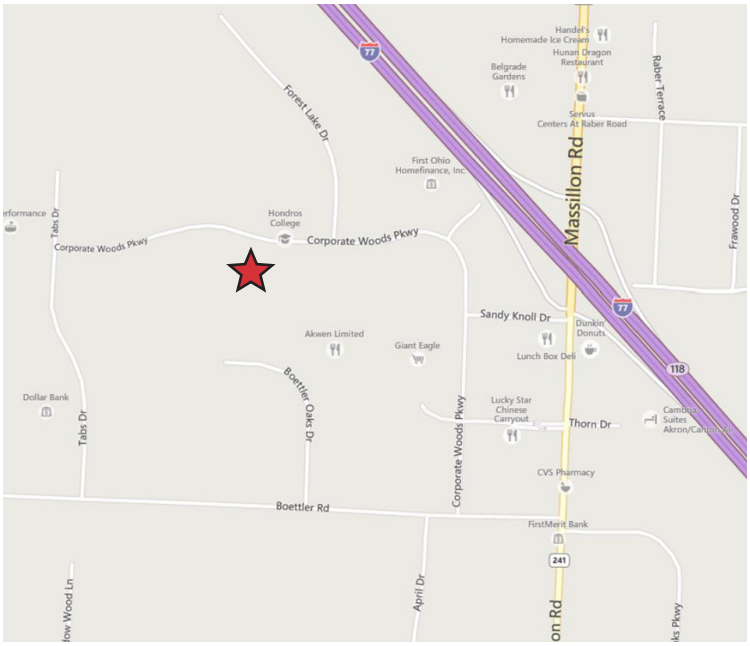


- Well maintained flex building in Green.
- Currently set up for a single tenant, but could easily be divided.
- Three drive in doors and three loading docks.
- Ample office space with windows across the entire front.
- Plenty of room for expansion.

For more information, contact:

Dan Spring, SIOR
P 330 966 8800 ext. 309
dan@naispring.com

NO WARRANTY OR REPRESENTATION, EXPRESS OR IMPLIED, IS MADE AS TO THE ACCURACY OF THE INFORMATION CONTAINED HEREIN, AND THE SAME IS SUBMITTED SUBJECT TO ERRORS, OMISSIONS, & CHANGES. NO WARRANTIES ARE BEING MADE REGARDING MINERAL INTERESTS OR SURFACE RIGHTS, AND ANY SUCH INFORMATION THERETO SHOULD BE VERIFIED WITH A QUALIFIED ATTORNEY.

4607 Cleveland Ave NW
Canton, Ohio 44709
+1 330 966 8800
naispring.com

# For Sale
## 1520 Corporate Woods Pkwy
## Green, Ohio 44685

Second Floor Space

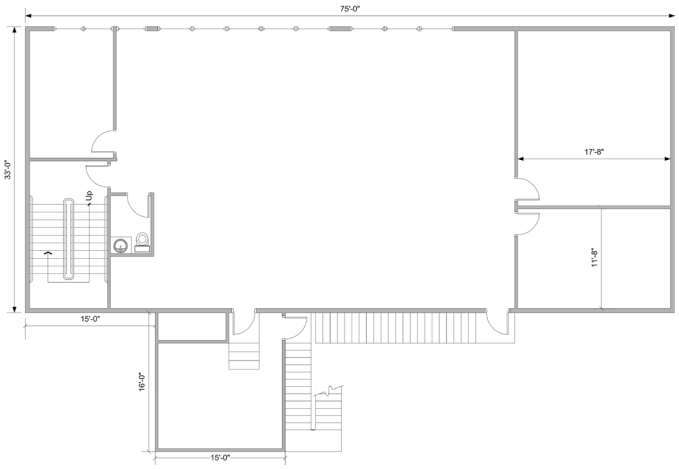

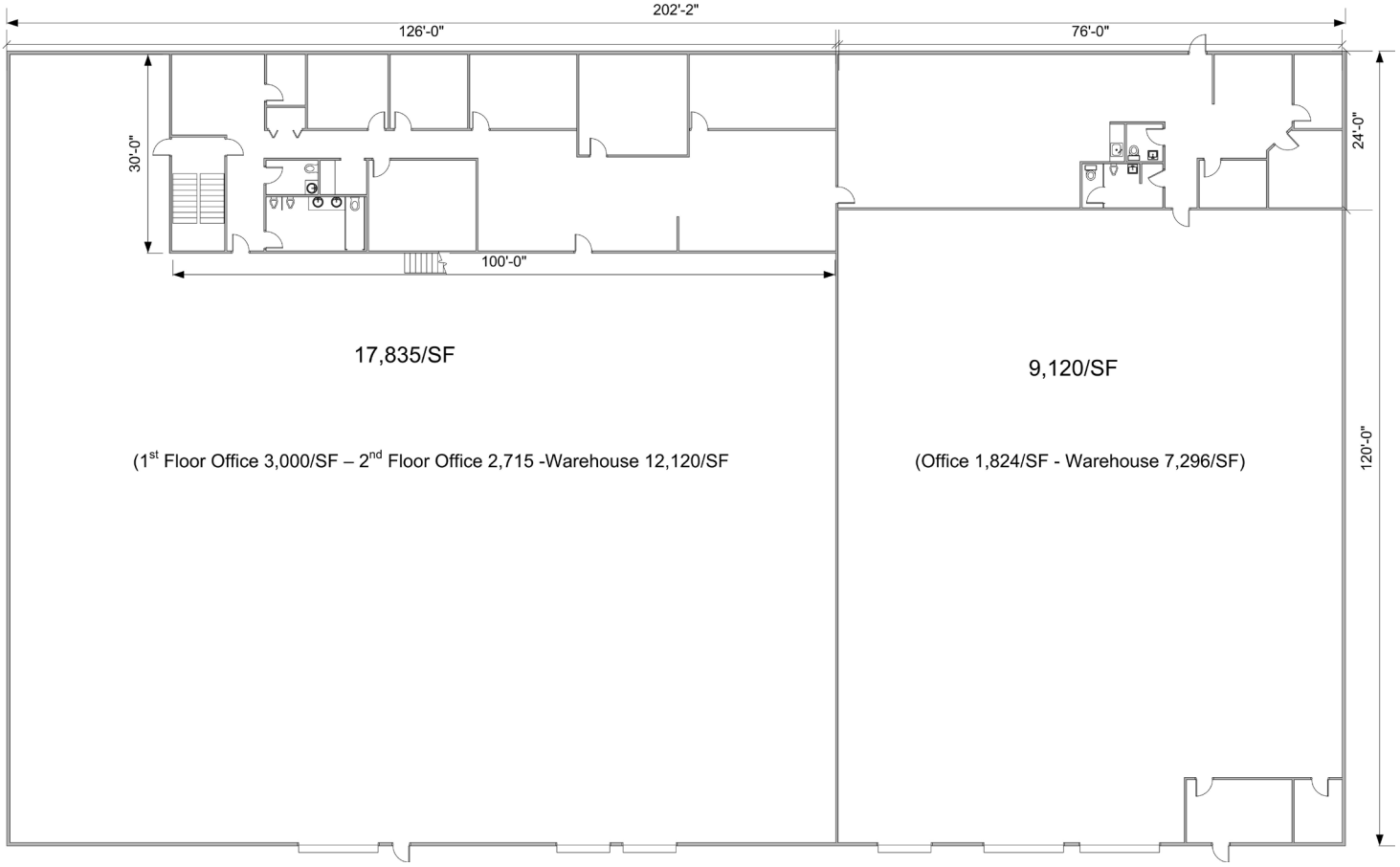


*DIMENSIONS ARE APPROXIMATE. THIS INFORMATION IS FROM RELIABLE SOURCES BUT IS NOT GUARANTEED AND IS SUBJECT TO CHANGE

NO WARRANTY OR REPRESENTATION, EXPRESS OR IMPLIED, IS MADE AS TO THE ACCURACY OF THE INFORMATION CONTAINED HEREIN, AND THE SAME IS SUBMITTED SUBJECT TO ERRORS, OMISSIONS, & CHANGES. NO WARRANTIES ARE BEING MADE REGARDING MINERAL INTERESTS OR SURFACE RIGHTS, AND ANY SUCH INFORMATION THERETO SHOULD BE VERIFIED WITH A QUALIFIED ATTORNEY.

4607 Cleveland Ave NW
Canton, Ohio 44709
+1 330 966 8800
naispring.com