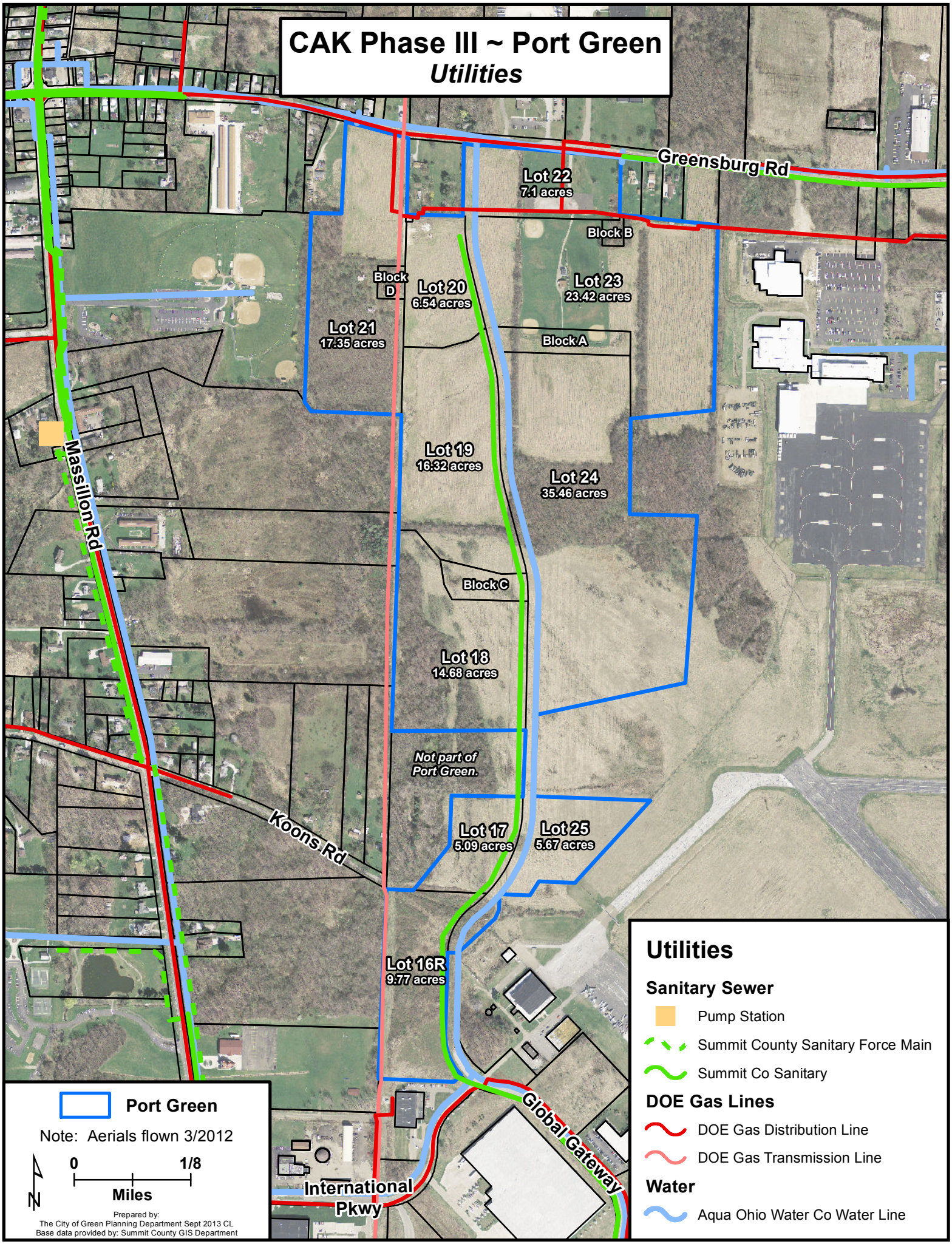
CAK Phase III ~ Port Green
Utilities
Greensburg Rd
Lot 22
7.1 acres
Block B
Block D
Lot 20
6.54 acres
Lot 23
23.42 acres
Lot 21
17.35 acres
Block A
Lot 19
16.32 acres
Lot 24
35.46 acres
Massillon Rd
Block C
Lot 18
14.68 acres
Not part of
Port Green.
Koons Rd
Lot 17
5.09 acres
Lot 25
5.67 acres
Lot 16R
9.77 acres
Global Gateway
International
Pkwy
Port Green
Note: Aerials flown 3/2012
0
1/8
Miles
N
Prepared by:
The City of Green Planning Department Sept 2013 CL
Base data provided by: Summit County GIS Department
Utilities
Sanitary Sewer
Pump Station
Summit County Sanitary Force Main
Summit Co Sanitary
DOE Gas Lines
DOE Gas Distribution Line
DOE Gas Transmission Line
Water
Aqua Ohio Water Co Water Line