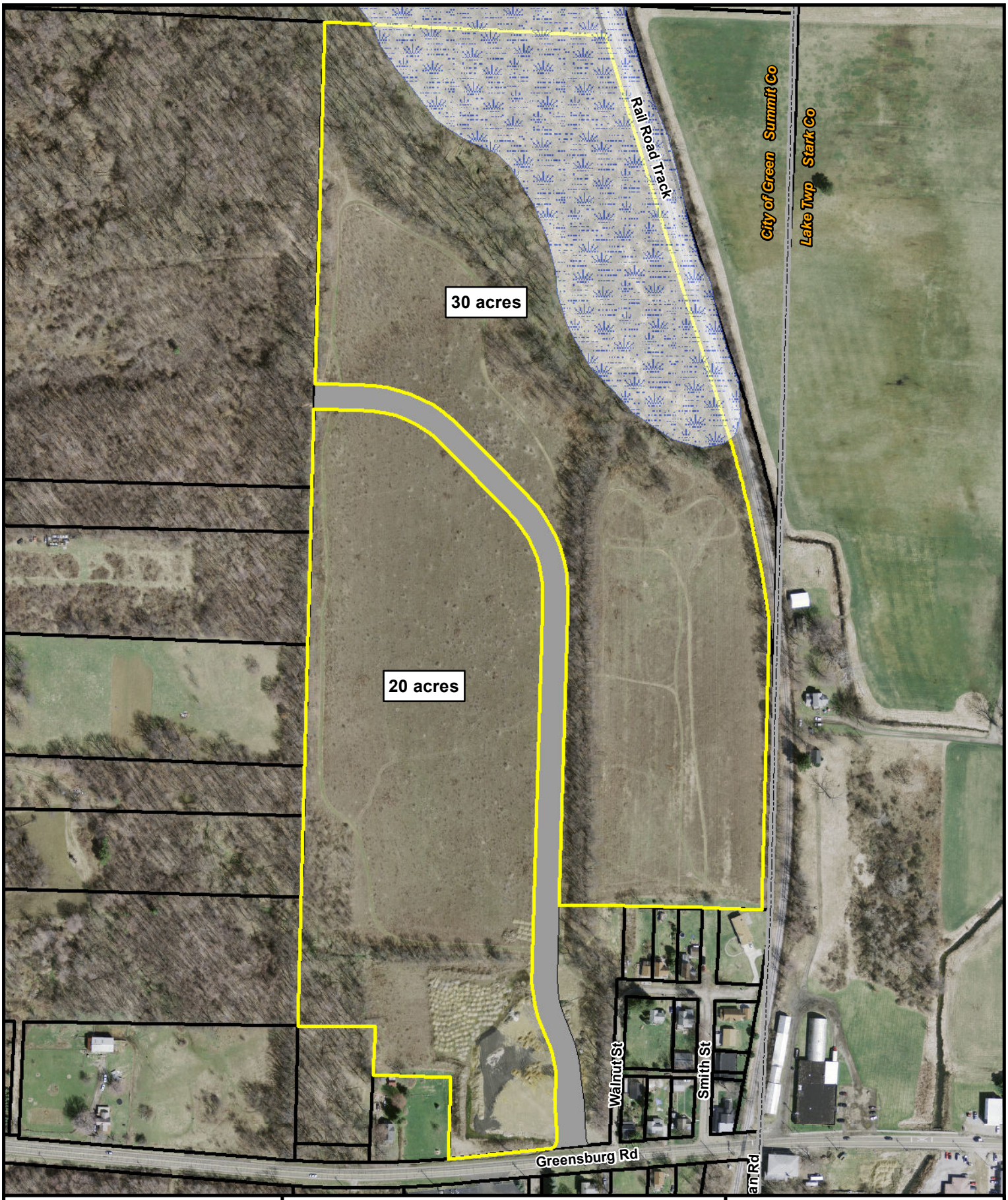

Brienza Park

Gino Brienza Trustee
1460 Applegrove Rd
North Canton, OH 44720

Brienza Park
Proposed Road
County Border

N

0 300
Feet

Note: Aerials flown 3/2010

Prepared by: The City of Green Planning Department March 2013 CL
Base data provided by: Summit County GIS Department