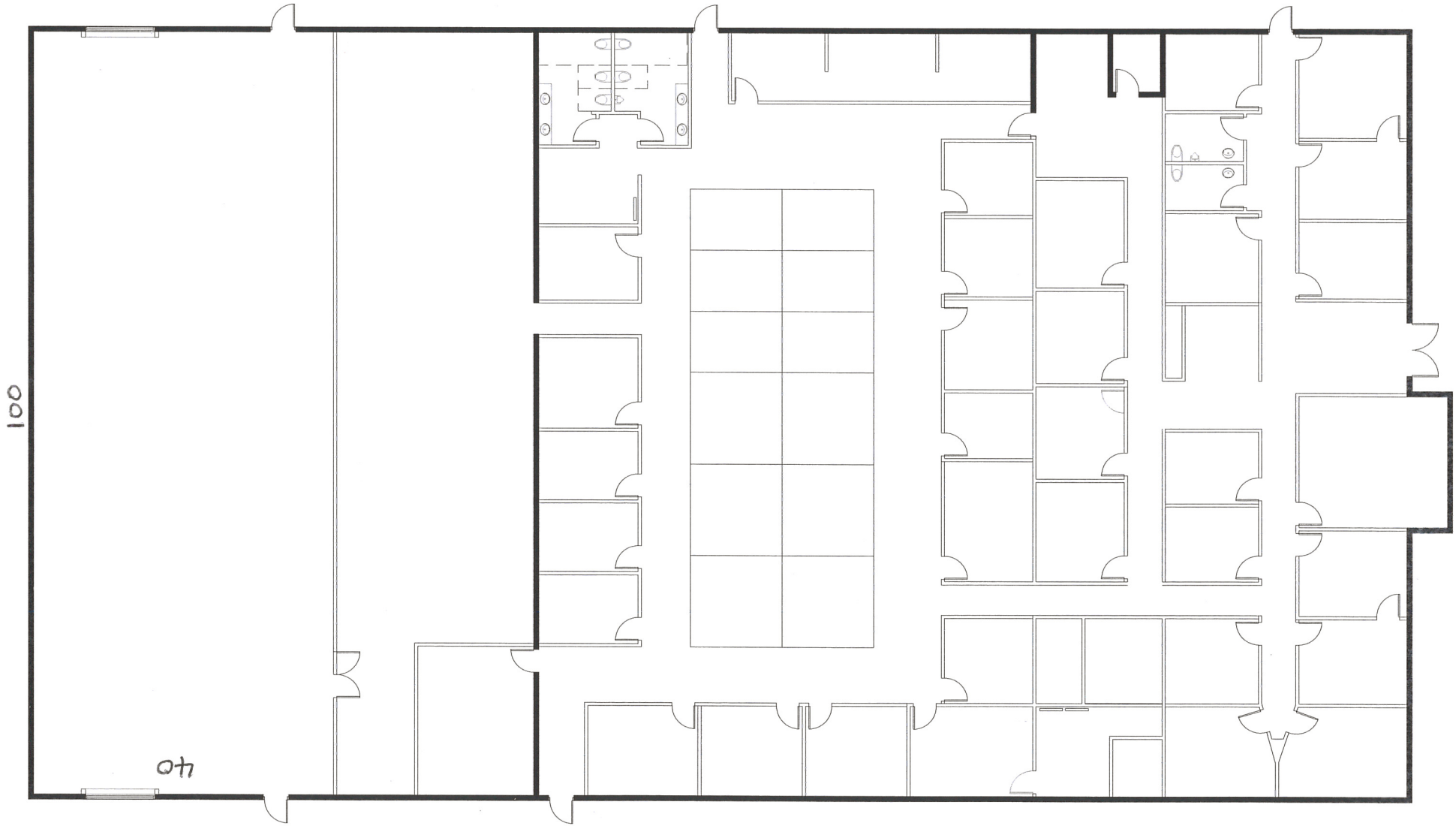

TURKEYFOOT ROAD, CANTON, OHIO
SEPTEMBER 15, 2012 | NOT TO SCALE

EXISTING FLOOR PLAN